

2011

EDMONTON FALL GUITAR SHOW & SALE

BOOTH INFORMATION AND RULES FOR PARTICIPATION

1. Booth registrations are confirmed by receipt of this application when accompanied by cheque.
2. Booth cost is \$100.00 for each space, plus \$25 for each additional table.
3. Names of (2) booth workers must be submitted with application, and each person must produce identification at check-in to receive show identification. Additional participants must pay \$10.00 for the day.
4. Only one firm or entity may occupy each booth. This includes "car trunkers" or "traders".
5. No instrument sales or purchases will be allowed outside of the venue, in the lobby, or in loading or parking areas.
6. A test room will be provided for electric instruments.
7. Noise levels will be monitored and controlled throughout the show.
8. All exhibits must be left in place through show closing at 5:00 pm.
9. Neither the Mayfield Inn & Suites nor the promoters, EFGSS, will assume responsibility for any theft, damage, accidents, or deals that might occur during the course of the show.
10. Vendors must furnish receipts with all sales and trades without regard to size or value of items. Customers are required to present these receipts to remove these items from the venue.
11. Management, EFGSS, may refuse booth application for any reason.
12. Booths are assigned on a first-come, first served basis upon receipt of payment.

SHOW SCHEDULE

Sunday September 25th

8:00 AM—9:30 AMVendor Setup

9:30 AM—10:00 AM.....Setup Should be Complete &
Ready For Public Arrival

10:00 AM—5:00 PMShow Opened to the Public

5:00 PM—6:30 PM.....Vendor Pack Up & Exit

Venue

Mayfield Inn & Suites
Pallisades/ Grand Ballroom
Main Level
16615—109 Avenue

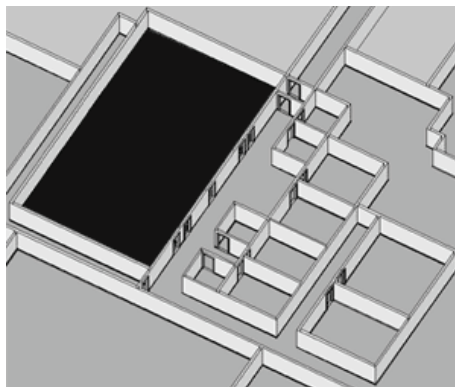

Show Hotel

Mayfield Inn & Suites
16615—109 Avenue
1-800-661-9804
(Room Reservations Only)
mayfieldinneedmonton.com

C
O
N
T
A
C
T

BILL
(780) 718-5330

**Booths are sold first-
come, first served.**

edmontonfallguitarshow@shaw.ca

2011

EDMONTON FALL GUITAR SHOW & SALE

SHOW APPLICATION

Company Name _____

Contact Name _____ Title _____

Mailing Address _____ City _____ Prov ___ Postal Code _____

Physical Address _____ City _____ Prov ___ Postal Code _____

Work Phone (____) _____ Fax (____) _____ Home/Cell (____) _____

E-Mail _____ Website _____

List names of booth personnel:

Name _____ Title _____

Name _____ Title _____

I would like to lease _____ booth(s) at \$100.00 each \$ _____

I would like to lease _____ extra tables at \$25.00 each \$ _____

TOTAL \$ _____

Terms and Conditions: *2011 Edmonton Fall Guitar Show & Sale* reserves the right to refuse booths and/or passes to anyone for any reason. Only one exhibitor, firm, or entity may occupy each booth (includes "car-trunkers"). No sales of music-related items by exhibitors, buyers, or public will be tolerated outside of the venue, in the loading areas, or in the lobby. *2011 Edmonton Fall Guitar Show & Sale* accepts no responsibility for trades or deals made by anyone at or away from the show. Each buyer and/or exhibitor is fully responsible for taxes, fees, and/or fines incurred while participating in and/or attending *2011 Edmonton Fall Guitar Show & Sale*. Each buyer and/or exhibitor can, at their own option and expense, provide their own property and liability insurance, and are solely responsible for their booth(s) and contents from load in to load out. Neither *2011 Edmonton Fall Guitar Show & Sale* nor its employees will be held responsible for any injury and/or accidents. This booth application/contract is not valid and will not be accepted without signature of the principal person in charge of the leased booth(s).

Signature signifies agreement with above Terms and Conditions.

Name (Printed) _____ Signature _____

Company (if applicable) _____

Address _____ Postal Code _____

Date Paid ____/____/____ Cheque # _____ Total \$ _____

MAKE CHEQUE PAYABLE TO W. SHEKOOLEY

C O N T A C T	BILL	Booths are sold first-
	(780) 718-5330	come, first served.
	edmontonfallguitarshow@shaw.ca	